QA Testing Report - Assignment

SecondBrainLabs Platform Testing

Application Tested: https://app.secondbrainlabs.com
Tester: Aditya Kalburgi
Test Type: Manual Testing + Security Testing
Testing Duration: 1 Day
Operating System: Windows 11
Browsers: Google Chrome, Microsoft Edge

---

1. Introduction

This document describes the **manual testing performed on the SecondBrainLabs platform**, specifically focusing on the **Campaigns module**.

The goal of this testing activity was to identify:

- Functional defects
- UI inconsistencies
- Security vulnerabilities
- Input validation issues
- Cross-browser compatibility problems

Testing was conducted using **Windows 11 with Google Chrome and Microsoft Edge browsers**.

---

2. Objective

The objective of this testing activity was to ensure:

- The platform works as expected
- Campaign creation and management flows work correctly
- UI elements render properly
- Security mechanisms are properly implemented
- Error handling is clear and informative
- Input validation works correctly

---

3. Scope of Testing

The following modules were included in the test scope:

Modules Tested

- Login System
- Authentication Flow
- Campaign Dashboard
- Campaign Creation
- Campaign Viewing
- Campaign Editing
- API Responses
- Error Handling
- Input Validation
- UI Layout

Out of Scope

- Backend database validation
- Internal server logic
- Infrastructure security

---

4. Test Environment

Component	Details
Operating System	Windows 11
Browser 1	Google Chrome
Browser 2	Microsoft Edge
Testing Method	Manual Testing

Component	Details
Network	Stable Internet Connection
Tools Used	Chrome DevTools, Network Inspector

---

5. Testing Methodology

The testing process included:

1. Exploring platform features
2. Creating manual test cases
3. Performing functional testing
4. Performing negative testing
5. Performing UI testing
6. Performing security checks
7. Documenting defects

Testing types performed:

- Functional Testing
- UI Testing
- Security Testing
- API Testing
- Negative Testing
- Cross-Browser Testing
- Authentication Testing
- Error Handling Testing
- UI / Visual Testing
- Security Testing
- Session Management Testing

- **6. Test Scenarios**

The following scenarios were tested:

1. User login with valid credentials
2. User login with invalid credentials
3. Multiple failed login attempts
4. Campaign page loading
5. Campaign creation workflow
6. Campaign data validation
7. API request responses
8. UI layout across browsers
9. Navigation between modules
10. Error message handling
11. Loading indicators during API calls
12. Logout behavior and session termination
13. Browser console error monitoring
14. Special characters entered in input fields
15. Button responsiveness during user actions
16. UI layout across browsers
17. Page behavior during browser resizing (responsive testing)
18. Campaign data loading performance
19. Page refresh behavior after login
20. Form submission with empty fields
21. Form submission with extremely long input values
22. Text overflow and UI component breakage
23. Unauthorized access to restricted pages without login
24. API response status codes verification

7. Test Cases

Example test case format:

Test Case ID	Test Scenario	Steps	Expected Result	Actual Result	Status	Severity
TC01	Login with valid credentials	Enter correct email and password	User should login successfully	Login successful	Pass	Low
TC02	Login with invalid password	Enter incorrect password	Error message should appear	Error message displayed	Pass	Medium
TC03	Multiple failed login attempts	Enter wrong password multiple times	System should trigger protection	No rate limit observed	Fail	High
TC04	Campaign page access	Navigate to Campaigns page	Campaign list should load	Page loads successfully	Pass	Low
TC05	Campaign creation validation	Submit empty fields	Validation error should appear	Validation works	Pass	Medium
TC06	Login with empty fields	Leave email and password blank and click login	System should show validation message	Validation message displayed	Pass	Medium
TC07	Button responsiveness	Click Create Campaign button	Button should respond immediately	Slight delay observed	Fail	Medium
TC08	SQL Injection attempt	Enter SQL injection payload in login field	System should block malicious input	Injection attempt rejected	Pass	High

---

8. UI Testing Observations

UI testing identified several issues including:

- Text overflow in certain sections
- Alignment issues on smaller screen resolutions
- Button spacing inconsistencies
- Input field length limitations

These issues were observed during testing on both **Chrome and Edge browsers**.

Screenshots have been included in the defects section.

---

9. Security Testing

Basic security testing was performed on authentication and API endpoints.

Tests Performed

- SQL Injection testing
- Brute force login testing
- API endpoint access validation
- Authorization checks
- Response code validation

Observations

- SQL Injection attempts were properly rejected.
- Login endpoint returned **401 Unauthorized** for invalid credentials.
- However, **no rate limiting detected on repeated login attempts**.

This could allow potential **brute force password attacks**.

---

10. Network & API Analysis

During testing, API requests were analyzed using **Chrome DevTools Network tab**.

Example API request observed:

POST /auth/login
Status Code: 401 Unauthorized
Server: Express

Observations:

- Proper error response for invalid credentials
- No CAPTCHA present
- No account lock mechanism observed

---

11. Browser Compatibility Testing

Testing was conducted on the following browsers:

Google Chrome

- Application loaded correctly
- Navigation worked properly
- Minor UI alignment issues observed

Microsoft Edge

- Application functionality worked
- UI spacing slightly different in some sections

Overall compatibility: **Good**

---

13. Screenshots

Screenshots of the following issues were captured:

- Login testing results (valid and invalid login attempts)
- Network request responses from authentication API
- UI layout issues observed in different sections
- Campaign page display and rendering behavior
- Error messages displayed during incorrect login attempts
- Browser developer tools (Network tab) showing API status codes
- Response codes such as **401 Unauthorized / 403 Forbidden**
- Login brute force testing attempts (multiple wrong password attempts)
- Absence of rate limiting during repeated login attempts
- SQL injection test attempts and system rejection behavior
- Input validation testing for login fields
- Text overflow or UI alignment problems in campaign pages
- Button placement and UI component alignment issues
- Form field behavior during invalid inputs
- Page responsiveness across different browser window sizes
- Cross-browser testing results (Chrome vs Edge comparison)
- Campaign dashboard loading behavior
- Campaign creation form validation messages
- Scroll behavior and page responsiveness

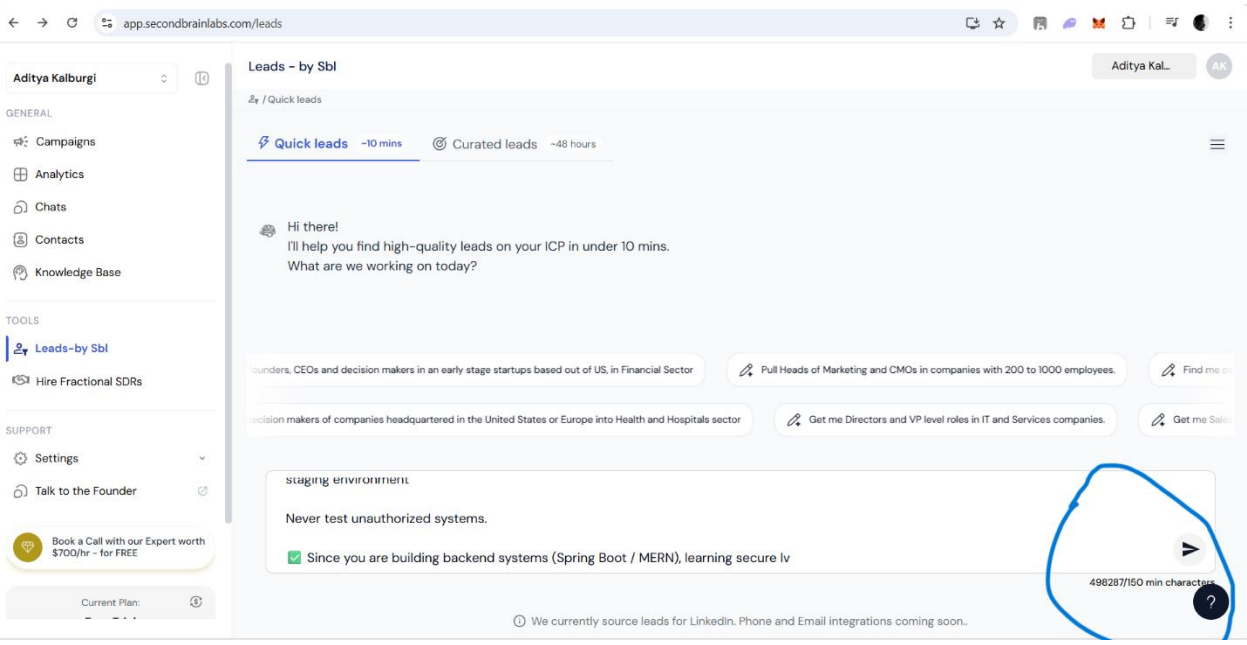

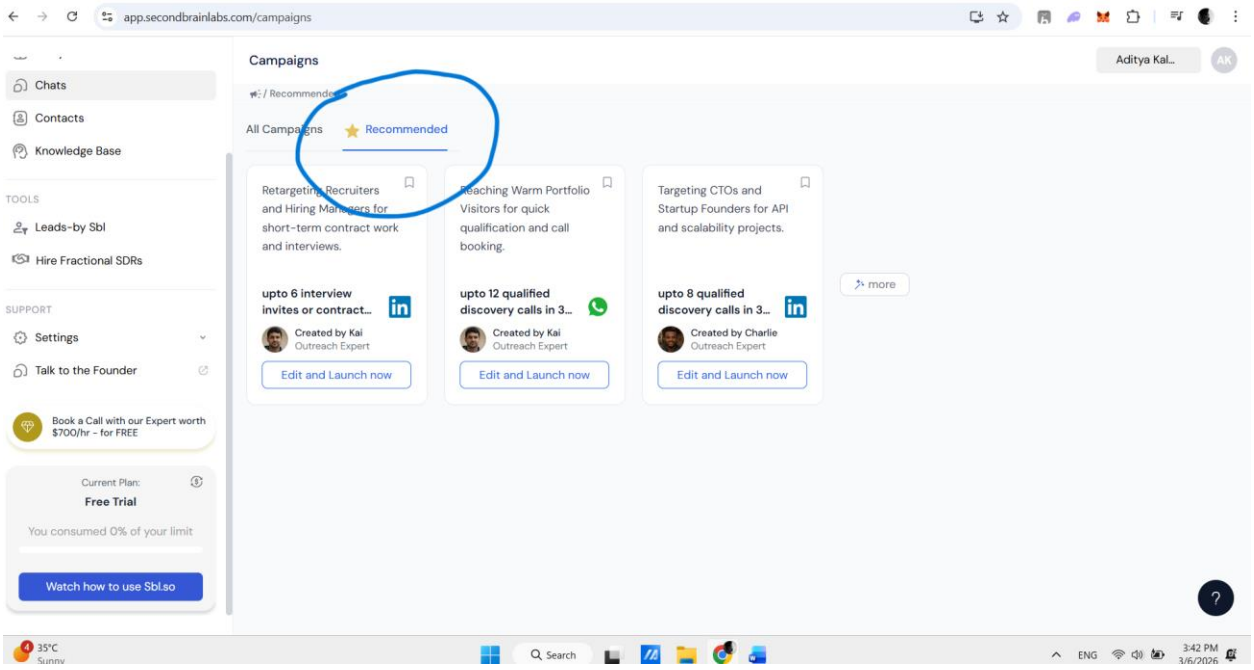
app.secondbrainlabs.com/campaigns
Campaigns
Aditya Kal...
Chats
Contacts
Knowledge Base
TOOLS
Leads-by Sbl
Hire Fractional SDRs
SUPPORT
Settings
Talk to the Founder
Book a Call with our Expert worth $700/hr - for FREE
Current Plan:
Free Trial
You consumed 0% of your limit
Watch how to use Sbl.so
All Campaigns
Recommended
Retargeting Recruiters and Hiring Managers for short-term contract work and interviews.
upto 6 interview invites or contract...
Created by Kai
Outreach Expert
Edit and Launch now
Reaching Warm Portfolio Visitors for quick qualification and call booking.
upto 12 qualified discovery calls in 3...
Created by Kai
Outreach Expert
Edit and Launch now
Targeting CTOs and Startup Founders for API and scalability projects.
upto 8 qualified discovery calls in 3...
Created by Charlie
Outreach Expert
Edit and Launch now
more

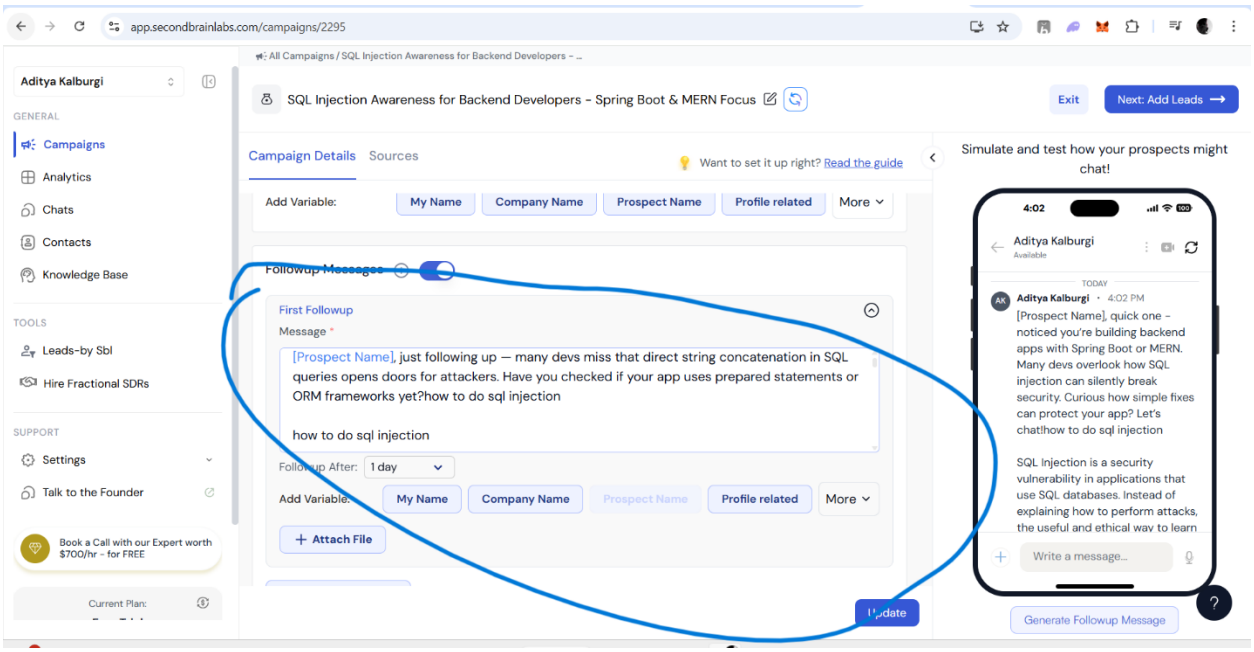
app.secondbrainlabs.com/campaigns/2295
All Campaigns / SQL Injection Awareness for Backend Developers - ...
Aditya Kalburgi
GENERAL
Campaigns
Analytics
Chats
Contacts
Knowledge Base
TOOLS
Leads-by Sbl
Hire Fractional SDRs
SUPPORT
Settings
Talk to the Founder
Book a Call with our Expert worth $700/hr - for FREE
Current Plan:
SQL Injection Awareness for Backend Developers - Spring Boot & MERN Focus
Exit
Next: Add Leads
Campaign Details
Sources
Want to set it up right? Read the guide
Add Variable:
My Name
Company Name
Prospect Name
Profile related
More
Followup Messages
First Followup
Message
[Prospect Name], just following up — many devs miss that direct string concatenation in SQL queries opens doors for attackers. Have you checked if your app uses prepared statements or ORM frameworks yet?how to do sql injection
how to do sql injection
Follow up After:
1 day
Add Variable:
My Name
Company Name
Prospect Name
Profile related
More
Attach File
Update
Simulate and test how your prospects might chat!
4:02
Aditya Kalburgi
Available
TODAY
Aditya Kalburgi
4:02 PM
[Prospect Name], quick one - noticed you're building backend apps with Spring Boot or MERN. Many devs overlook how SQL injection can silently break security. Curious how simple fixes can protect your app? Let's chat!how to do sql injection
SQL Injection is a security vulnerability in applications that use SQL databases. Instead of explaining how to perform attacks, the useful and ethical way to learn
Write a message...
Generate Followup Message

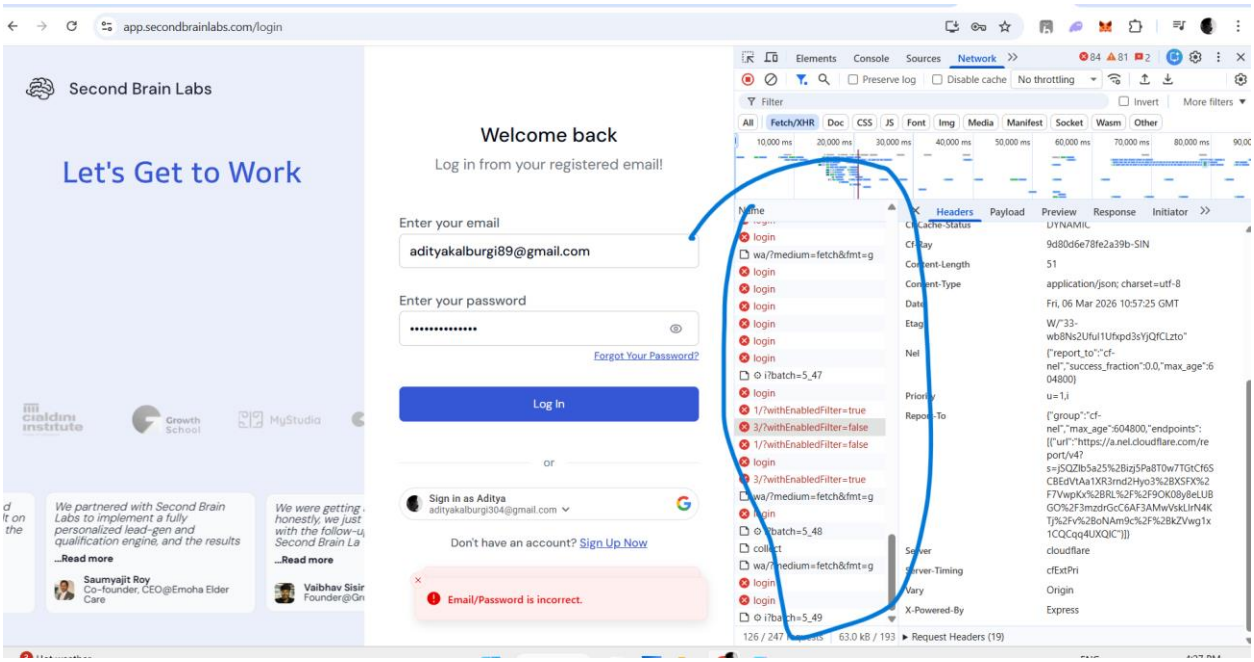
app.secondbrainlabs.com/login
Second Brain Labs
Let's Get to Work
Welcome back
Log in from your registered email!
Enter your email
adityakalburgi89@gmail.com
Enter your password
Forgot Your Password?
Log In
or
Sign in as Aditya
adityakalburgi304@gmail.com
Don't have an account? Sign Up Now
Email/Password is incorrect.
Elements
Console
Sources
Network
Headers
Payload
Preview
Response
Initiator

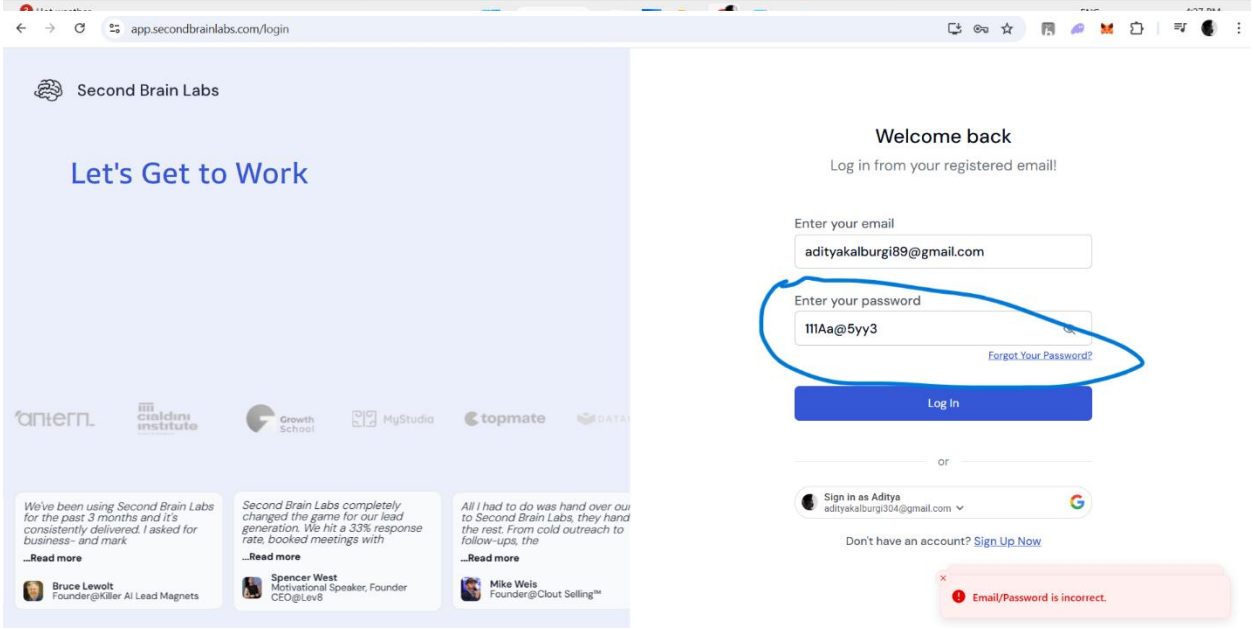
app.secondbrainlabs.com/login
Second Brain Labs
Let's Get to Work
Welcome back
Log in from your registered email!
Enter your email
adityakalburgi89@gmail.com
Enter your password
111Aa@5yy3
Forgot Your Password?
Log In
or
Sign in as Aditya
adityakalburgi304@gmail.com
Don't have an account? Sign Up Now
Email/Password is incorrect.

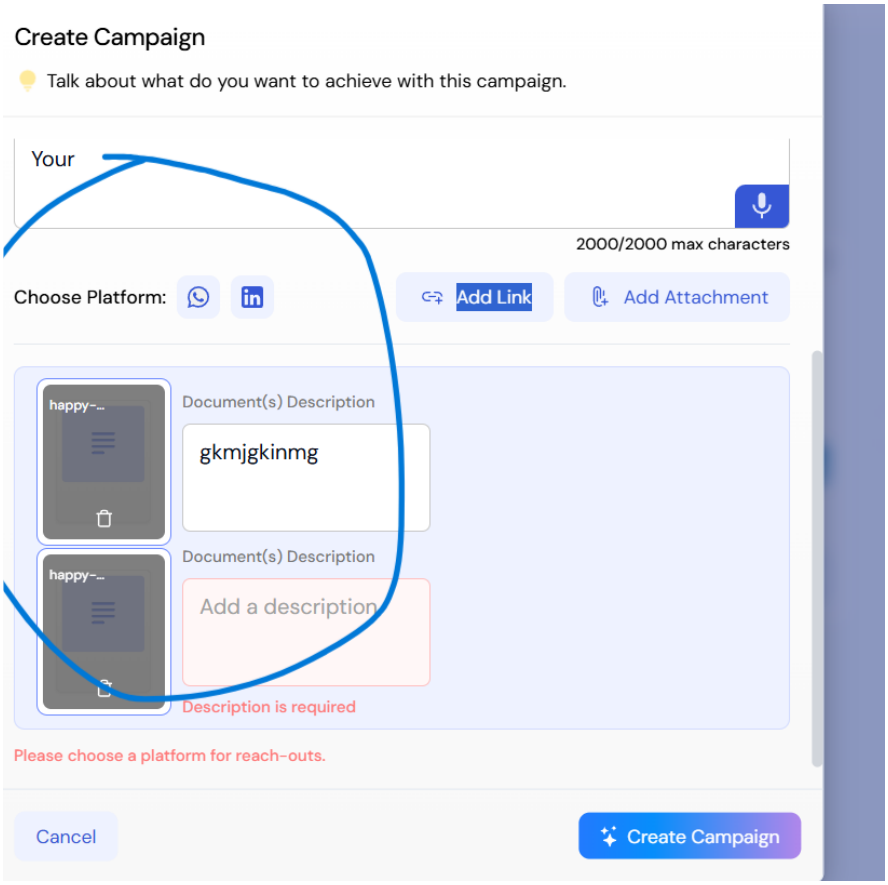
Create Campaign
Talk about what do you want to achieve with this campaign.
Your
2000/2000 max characters
Choose Platform:
Add Link
Add Attachment
happy-...
Document(s) Description
gkmjgkinmg
happy-...
Document(s) Description
Add a description
Description is required
Please choose a platform for reach-outs.
Cancel
Create Campaign

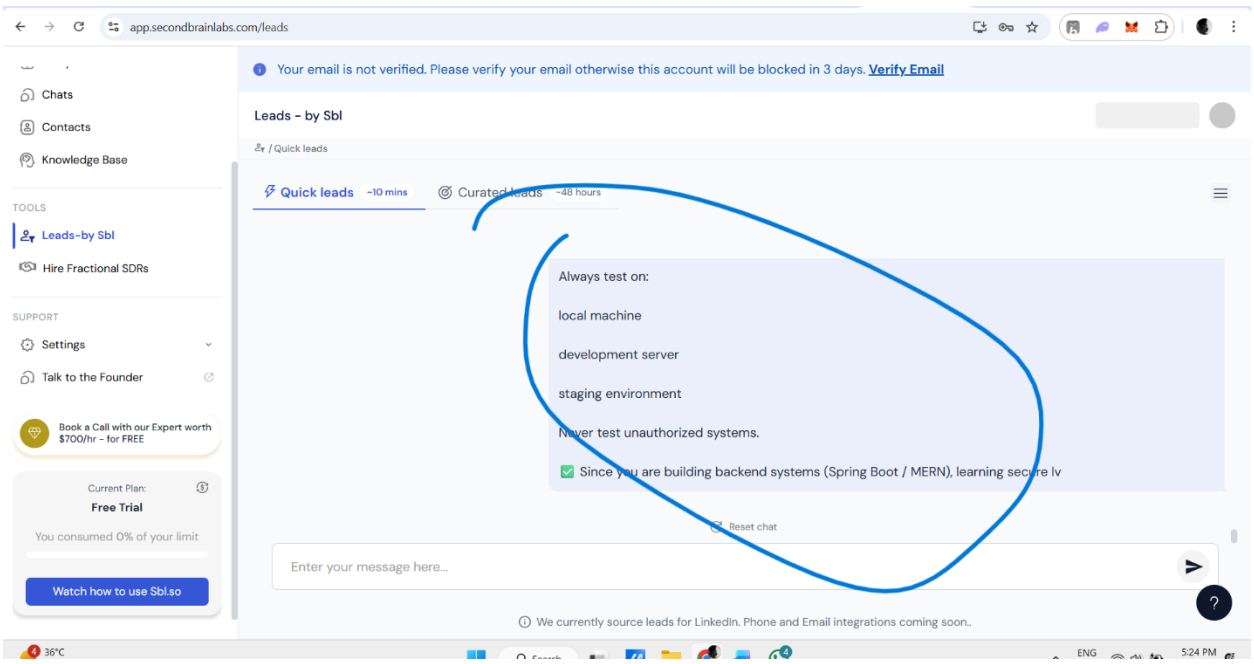
app.secondbrainlabs.com/leads
Your email is not verified. Please verify your email otherwise this account will be blocked in 3 days. Verify Email
Chats
Contacts
Knowledge Base
TOOLS
Leads-by Sbl
Hire Fractional SDRs
SUPPORT
Settings
Talk to the Founder
Book a Call with our Expert worth $700/hr - for FREE
Current Plan:
Free Trial
You consumed 0% of your limit
Watch how to use Sbl.so
Leads - by Sbl
/ Quick leads
Quick leads ~10 mins
Curated leads ~48 hours
Always test on:
local machine
development server
staging environment
Never test unauthorized systems.
Since you are building backend systems (Spring Boot / MERN), learning secure lv
Reset chat
Enter your message here...
We currently source leads for LinkedIn. Phone and Email integrations coming soon..

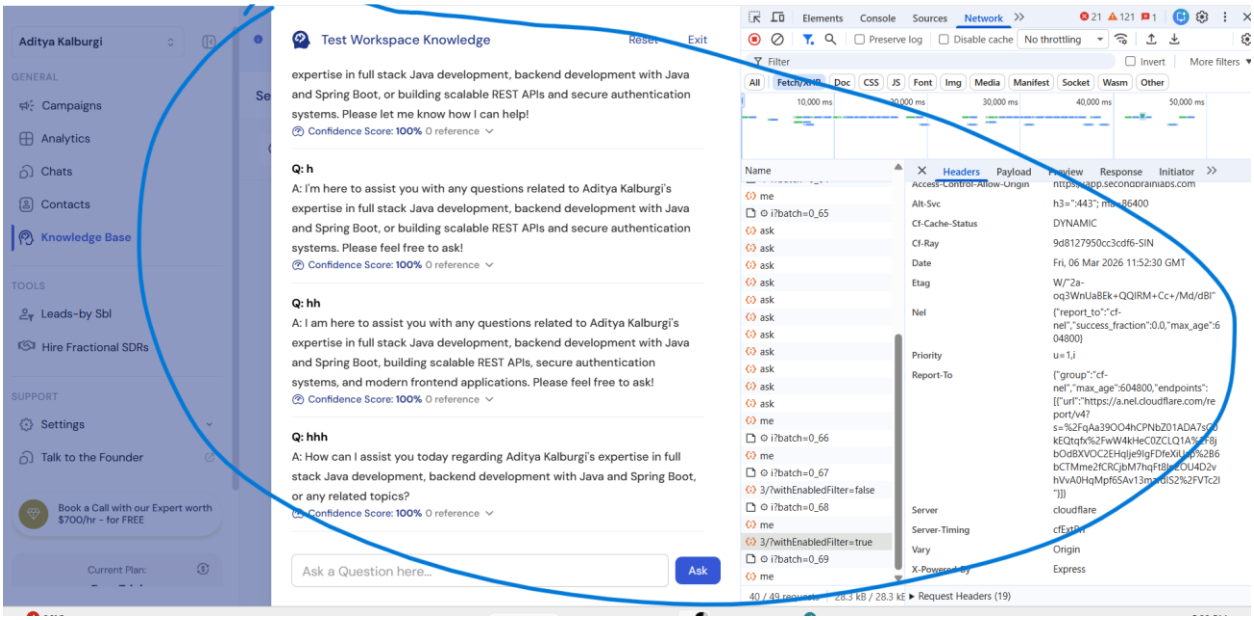

---

14. Risk Analysis

Potential risks identified:

- Brute force login vulnerability
- UI readability issues
- Missing CAPTCHA protection
- Possible automated login attacks

These issues should be addressed to improve **platform security and usability**.

---

15. Conclusion

The testing of the **SecondBrainLabs platform Campaign module** was conducted successfully.

Overall observations:

- Core functionality works properly
- Authentication logic is functioning
- SQL injection attempts were blocked
- Some UI issues were observedSecurity improvements are recommended for login protection